

PLAN SHOWING THE PROPOSED DEWELLING HOUSE IN PLOT NO.1, IN S.NO: 234,  
IN VILLAGE NO.127, POLICHALLUR VILLAGE SAIDAPET TALUK CHENGAI ANNA DISTRICT.

*Swapan*  
A/1236/91

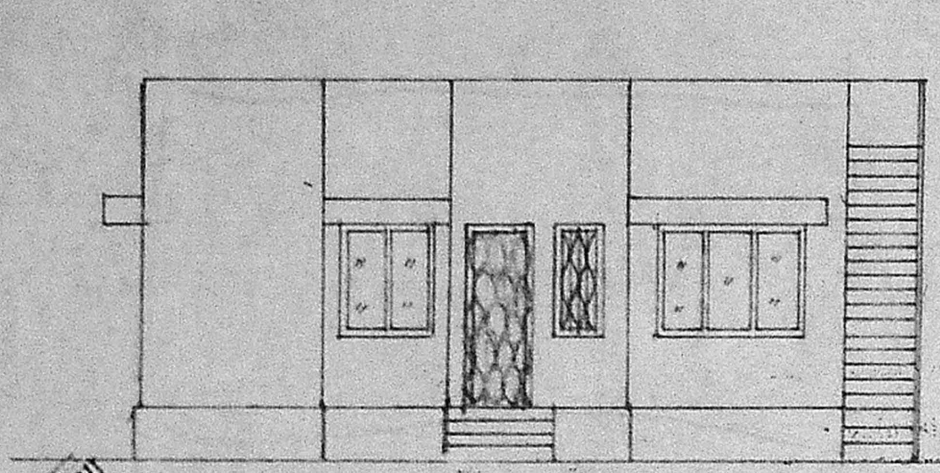

FRONT ELEVATION

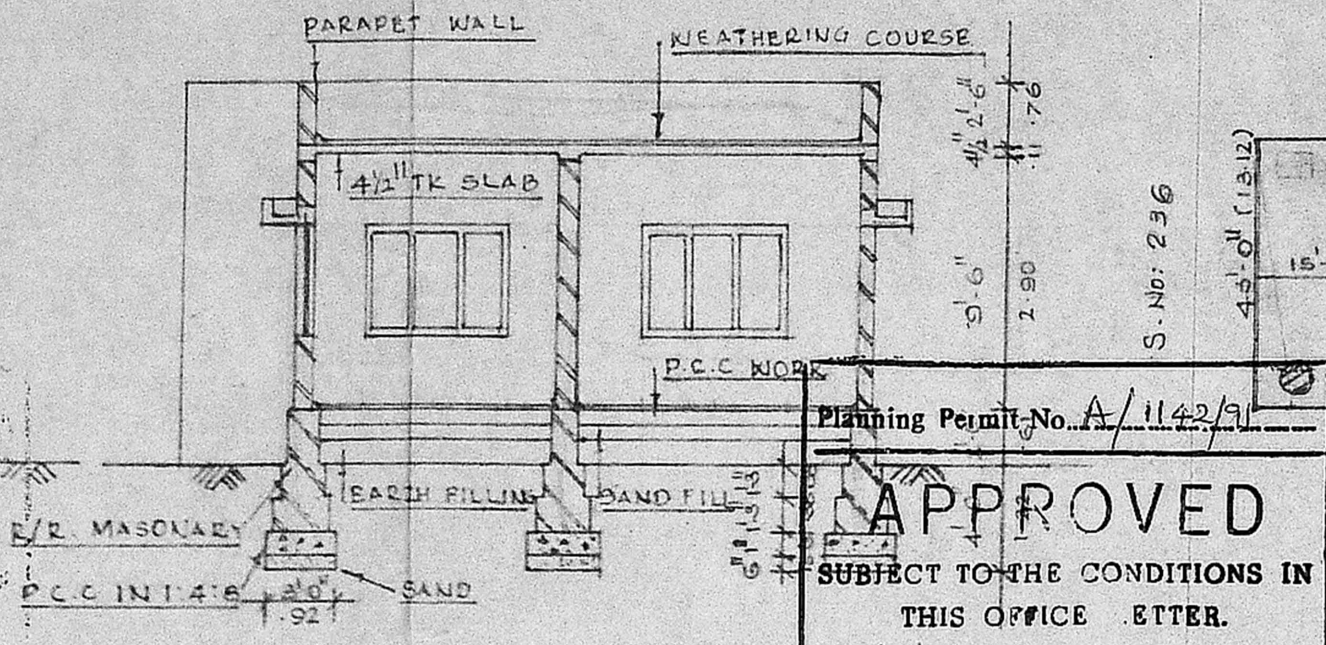

SECTION ON A-A

Planning Permit No. A/1142/91  
**APPROVED**  
SUBJECT TO THE CONDITIONS IN THIS OFFICE LETTER.  
No. A/1236/91 Date 20.9.91  
*Saravan*  
20.9.91  
FOR MEMOR SECRETARY  
MADRAS METROPOLITAN  
DEVELOPMENT AUTHORITY  
MADRAS - 600 008.

SITE PLAN

SCALE : 1:400

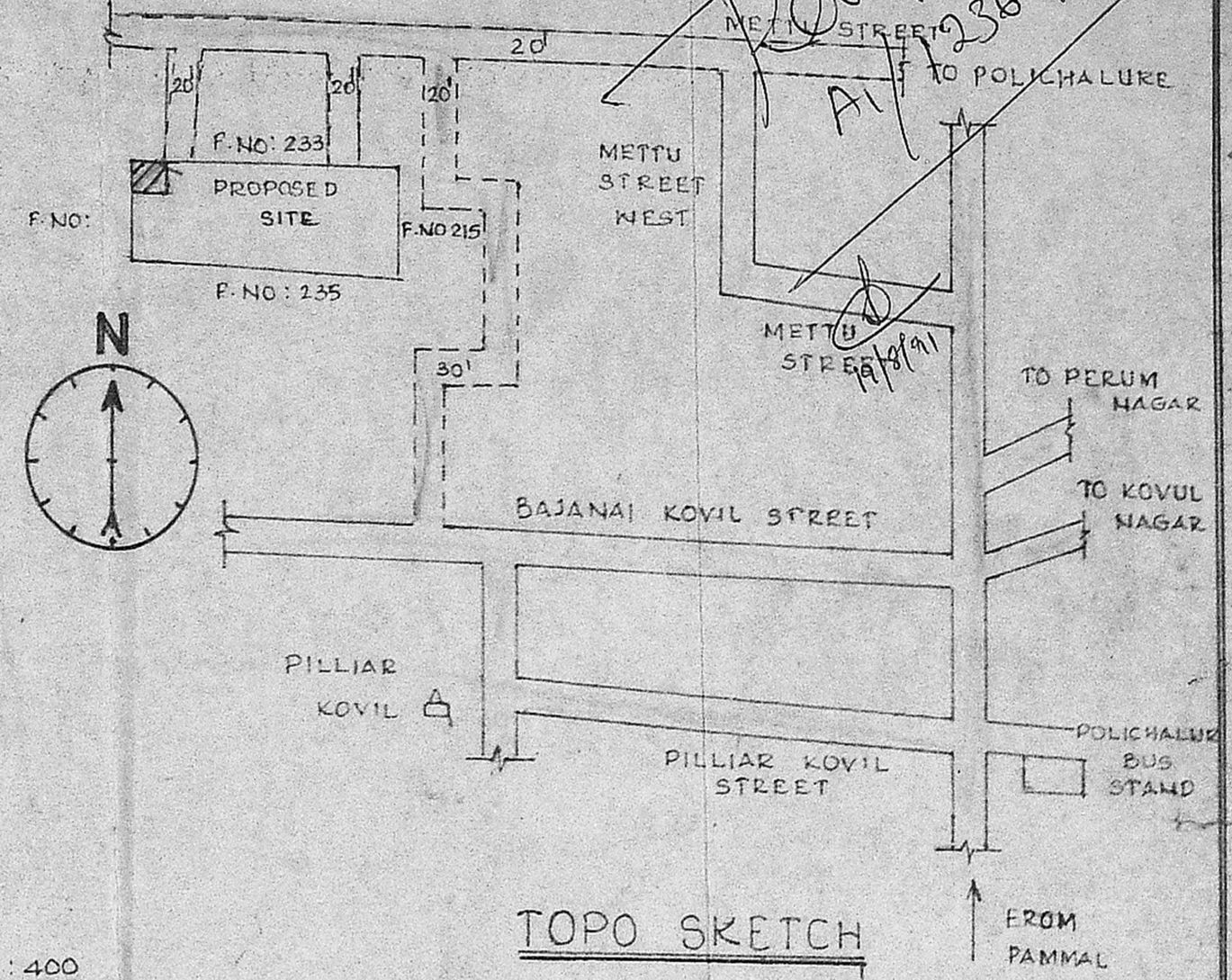

TOPO SKETCH

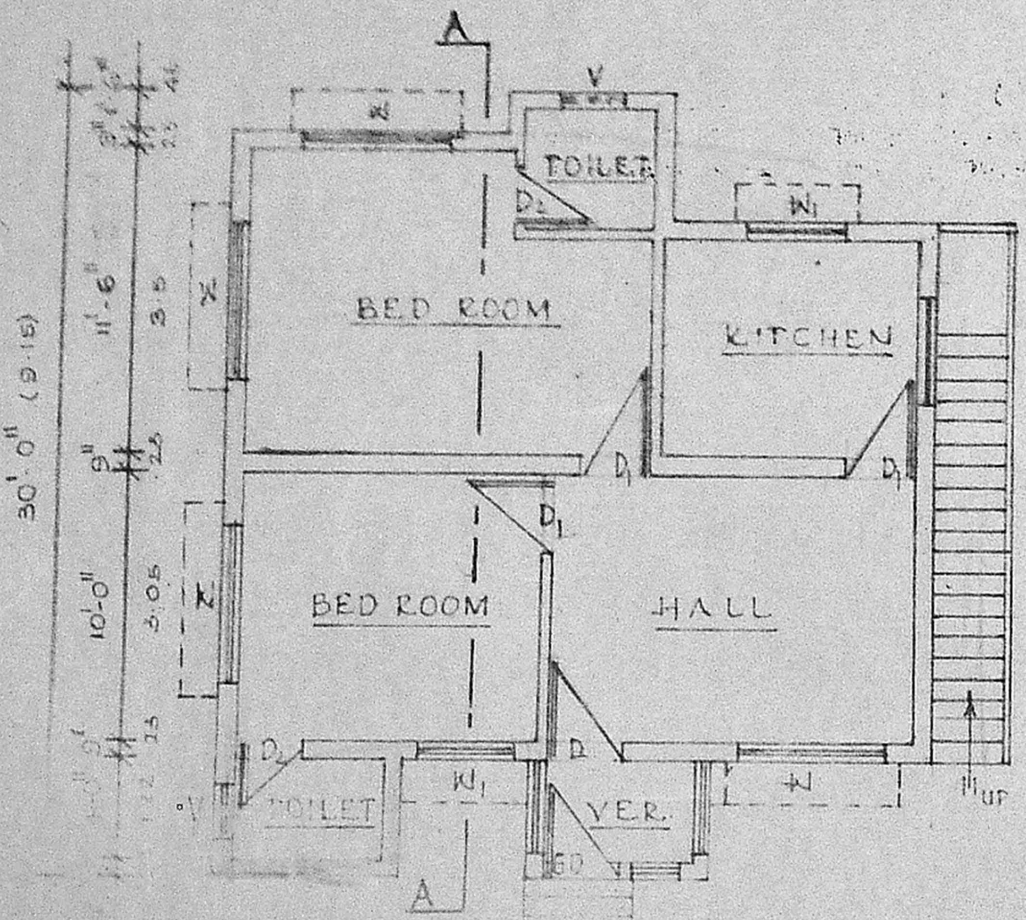

GROUND FLOOR PLAN

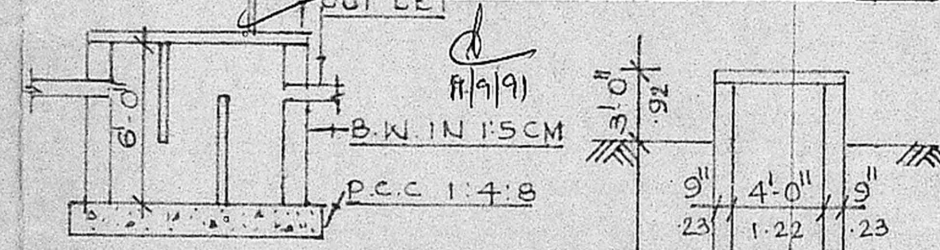
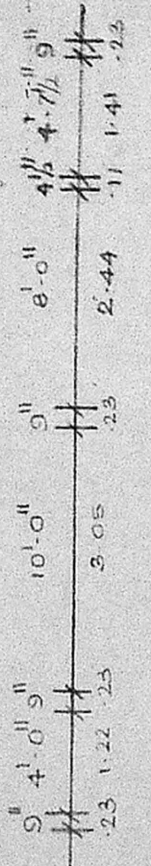

SEC. OF S.TANK

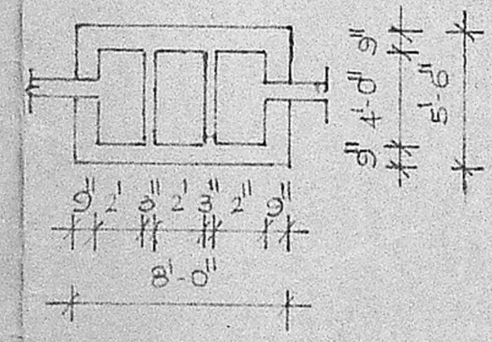

PLAN OF S.TANK

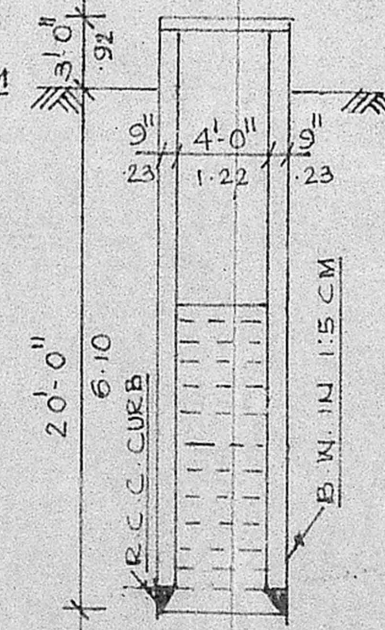

SEC. OF WELL

DETAILS OF JOINERY			SCALE : 1:100 & 1:400
D	3'-3" x 7'-0"	DOOR	DRAWN BY: <i>KAB...</i> DATE: 25.04.91
D <sub>1</sub>	3'-0" x 7'-0"	DOOR	
D <sub>2</sub>	2'-6" x 6'-6"	DOOR	OWNER: <i>M...</i>
W	6'-0" x 4'-6"	WINDOW	
W <sub>1</sub>	4'-0" x 4'-6"	WINDOW	LICENSED SURVEYOR :
V	2'-6" x 2'-0"	VENTILATOR	
G.D	3'-3" x 7'-0"	GRILL DOOR	<b>R. Jayavelu</b> LICENSED SURVEYOR Alandur, Tambaram, Municipality, JAYAM ENTERPRISES NO. 2, TANNERY STREET, C. PALLAVARAM, MADRAS-600 043
PLOT AREA : 2365 SQFT (220m <sup>2</sup> )		LICENSED SURVEYOR :	
PLINTH AREA : 745 SQFT (70.45m <sup>2</sup> )			
PROPOSED SHOWN :			
BOUNDARY SHOWN :			
ROAD SHOWN :			